TBIT Reconfiguration Project Construction Staging

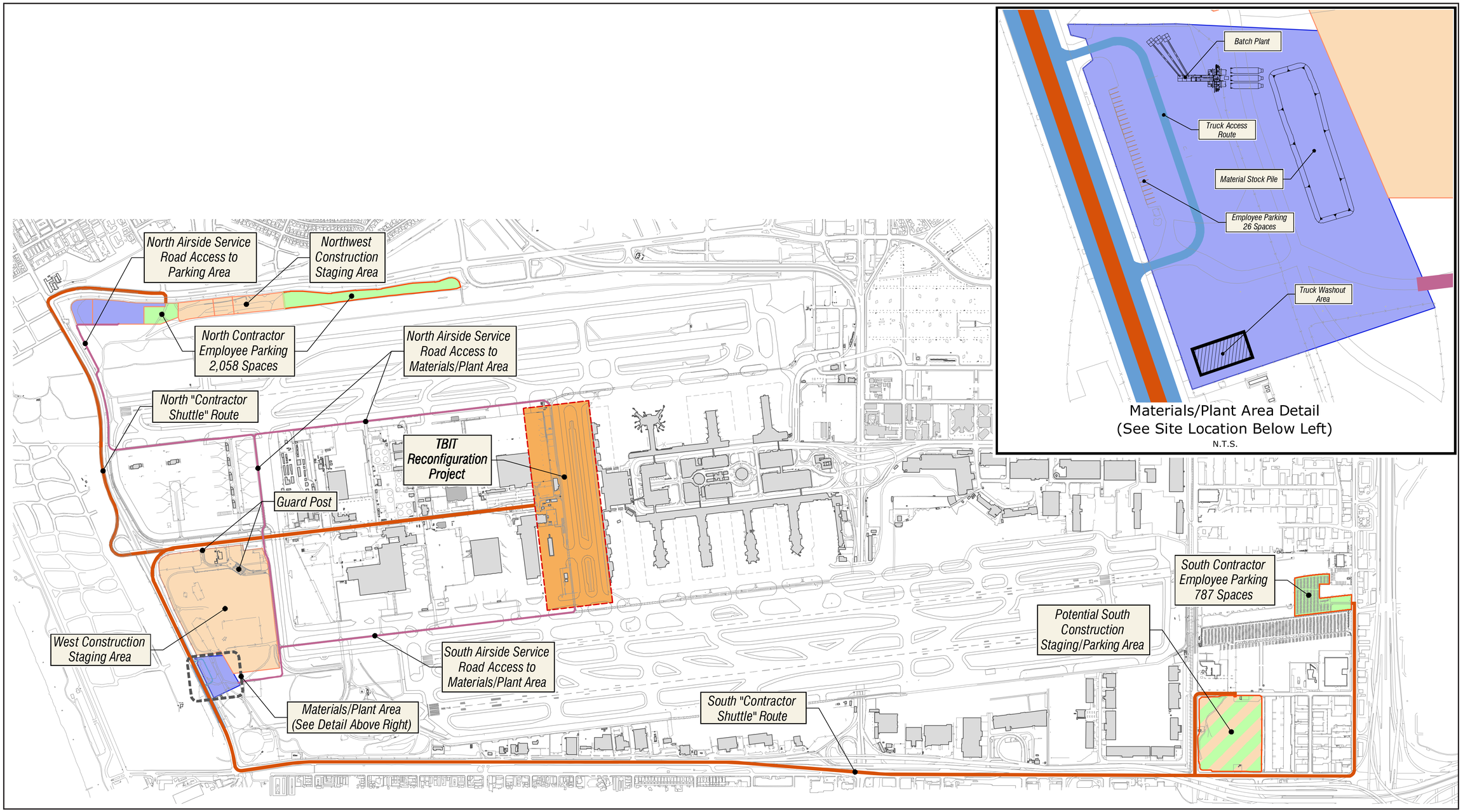

Los Angeles World Airports